

中胡

春江花月夜

琵琶古曲
 秦鵬章、羅忠鎔 編配

【一】 江樓鐘鼓

♩ = 20

2 6 A tempo

11 自由

mf

15

3 *ff*

21 ♩ = 40

mf *p*

25

mf *p*

29

mf

33

2 *div.* *pp*

【二】月上東山

38 *unis.*
f *f*

43 **4**
mf *f*

51 *div.*
mp *pp*

【三】花影層疊

56 *unis.*
mf *p*

60 **4** *rit.*
pp

68 *A tempo*
pp *poco cresc.* *p*

72 *內* *稍慢* *div.*
mf *mp* *pp*

77 **【四】水雲深際** 稍慢 ♩ = 36
6 *unis.*
pp

86 *f*

90 2 *tr.* 4
ff

98 *mf* *poco cresc.* *f poco cresc.*

102 *accel.* ♩ = 48 *ff*

106 內

110 稍慢 *mf* *div.* *pp*

春江花月夜 -- 中胡

【五】漁歌晚唱

114 稍慢、自由 *unis.* ♩ = 40 - 48

122

128 逐漸稍快

134

139 突快 ♩ = 78 *accel.* *unis.*

143

147 ♩ = 84

151 *rit.* ♩ = 40

【六】洄瀾拍岸

155 慢起 ♩ = 32 - 96

Presto ♩ = 144
unis.

5

163

167

171

175 rit. . . . ♩ = 40

【七】欸乃歸舟

179 悠慢 ♩ = 32 *unis.*

pp

183

187 poco accel. . . . ♩ = 48

191

春江花月夜 -- 中胡

197

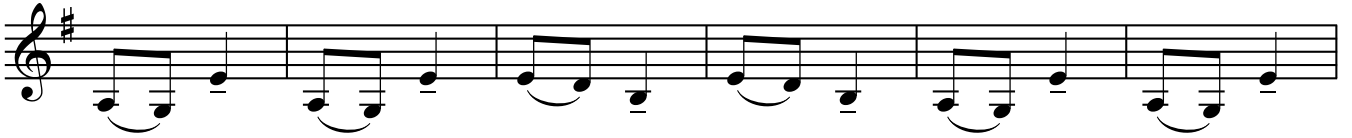

203 ♩ = 96 - 144

207

212

216 轉慢 ♩ = 40

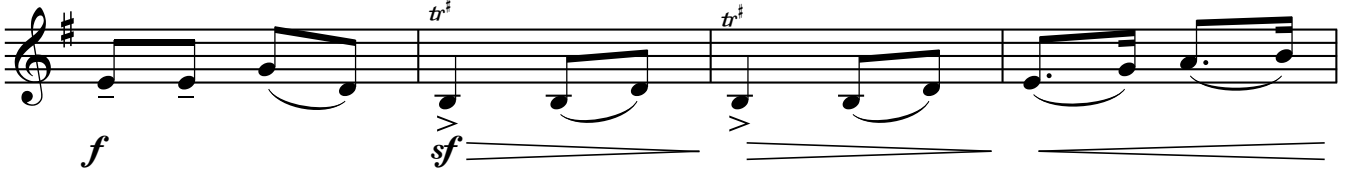

220

224

(延長至箏 rit. 止)

【八】尾聲

228 自由

♩ = 56

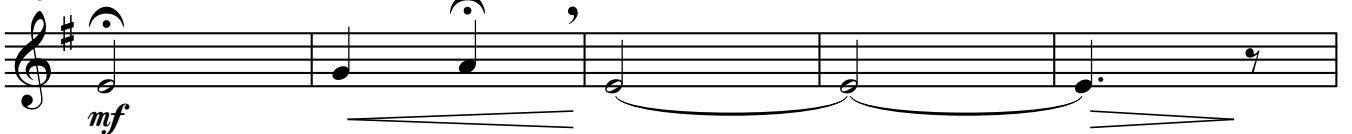

233

molto rit. . .

